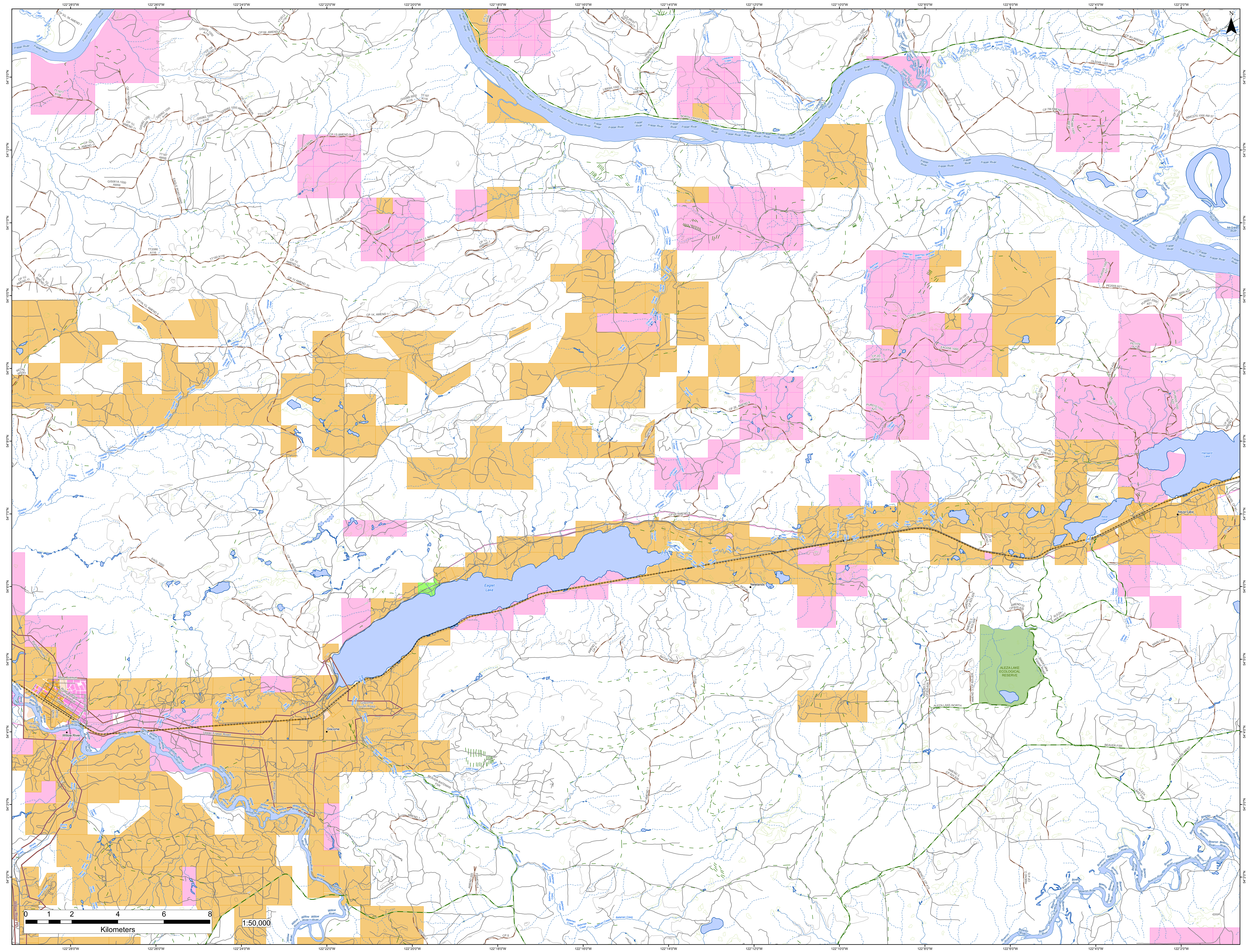

122°28'0"W
122°26'0"W
122°24'0"W
122°22'0"W
122°20'0"W
122°18'0"W
122°16'0"W
122°14'0"W
122°12'0"W
122°10'0"W
122°8'0"W
122°6'0"W
122°4'0"W
122°2'0"W
54°13'0"N
54°12'0"N
54°11'0"N
54°10'0"N
54°9'0"N
54°8'0"N
54°7'0"N
54°6'0"N
54°5'0"N
54°4'0"N
54°3'0"N
54°2'0"N
N
Fraser River
Tay Creek
CP 3G, 3K AMEND 7
CP1M, AMEND 4
GIS076.1000 A116
CP 1M AMEND 4
TT2513 A116
TT1977 A116
CP 1U AMEND 11
CP 1U, AMEND 11
GIS062.1200 A116
GIS062.1200 AM48
GIS062.1000 A116
GIS062.1000 AM48
CP 1K, 1L MAIN
TT1176 AM 15
GIS068.5000 A116
TT197 A116
CP 1S AMEND 9
CP 1K, 1J MAIN
TT187 AM48
GIS061A.1000 AM48
EAGLE ROAD AM48
GIS067.2000
TT2086 A116
TT192 A116
CP 1V, AMEND 10
CP 1V AMEND 10
CP 1N, 1Q AMEND 5
CP1N,1Q, AMEND 5
CP 1Y
CP 1K, AMEND 1
CP 1J AMEND 7
Hospital Creek
INITIAL W0281
AMEND 4 CP H
CP 5J MAIN
CP 5R/97 AM 3 DEACT
NORTH FRASER/AVERILL
LIM095.2000
LIM095.1000
CP 5L AMEND 4
NORTH FRASER FSR
Limestone Creek
CP 5S,5P AM 6 DEACT
LIM013.1000 AM70
Charlie Creek
CP 2D AMEND 6
Antonson Creek
CP 2E, AMEND 8
CP2E AMEND 8
CP 2E AMEND 8
FE353
Ogilvie Creek
Olsson Creek
CP 8P
TT2427 A115
CP 8U AMEND 1
Herring Creek
OLS048.1000 A68
CP 7O AMEND 4
Mokus Creek
CP 7M AMEND 2.5
CP 7M AMEND 2
WMC066.1000 AM 95
CP 7L MAIN
WMC070.1000 AM 57
TT20 AM 95
Bearman Creek
McGregor River
PUR009.1000 A21
PE2009 A21
PUR007.3000 A21
PUR007.2000 A21
TT1081 AM128
TT1081 AM128
EAG056.1000
CP 2D, AMEND 6
PE1179 A21
PE1179 A20
PUR011.3000 A27
PE1079 A20
PUR005.1000 A20
PUR010.1000 A21
CP 40 AMEND 7
PE1149 A20
PUR008.2000 A21
Hansard Lake
A18165, CP 40
Aleza Lake
Hay Creek
EAGL 1000
CP 1K AMEND 2
EAGL 7000
Mina Avenue
Portage Road
River Avenue
Muriel Avenue
Gwen Avenue
Alford Street
Arnett Road
Standing Road
Willow River
Upper Fraser Road
Giscome South Road
Giscome
Bateman Creek
Jacura Creek
Mann Creek
Hubbard Road
Beaver Creek
Willow River FD
AMEND 1
AMEND 2
0
1
2
4
6
8
Kilometers
1:50,000
Eaglet Lake
Newlands
INITIAL
AMEND 2 CP F
INITIAL W0654
Jules Creek
BEAVER-BATEMAN FSR
AMEND 005
FI AMEND 4
CP S
CP 40 AMEND 7
Slaney Creek
AMEND 3, CP 825,826
ALEZA LAKE-EAST
MAIN LINE
MAIN
ALEZA LAKE ECOLOGICAL RESERVE
Aleza Lake Forest Road
ALEZA LAKE-NORTH
BEAVER FSR
ALEZA LAKE-WEST
ALEZA LAKE FSR
AMEND 2, CP 415
Bowron River